

WinXP – Creating a modem dial-up connection for Internet Access

Click on **Start \ Settings \ Network Connections** if you have Windows XP Pro configured in Classic Mode. Otherwise click on **Start \ Connect To \ Show all connections**.

A screen like the one below should open :

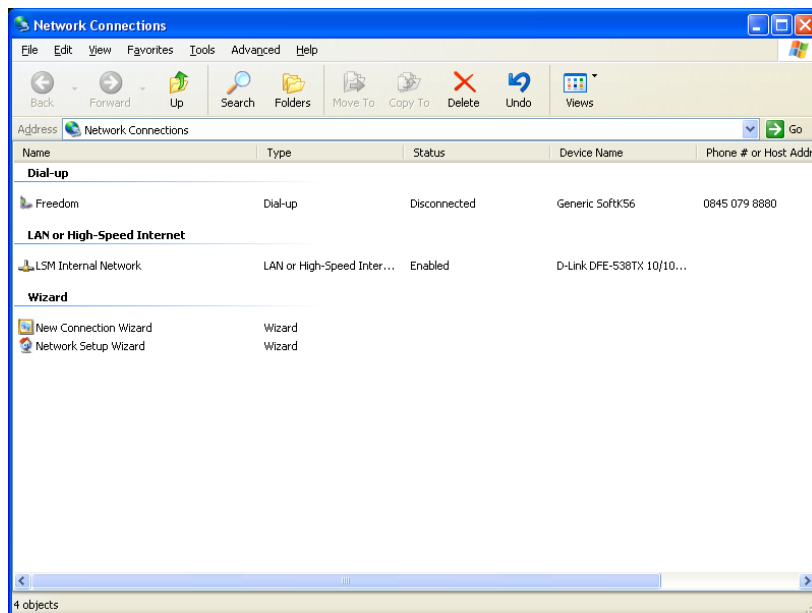

Double-click on **New Connection Wizard**.

- The following screen opens up :

- Click **NEXT**.

- Choose **Connect to the Internet** on the screen below, and then click **NEXT** :

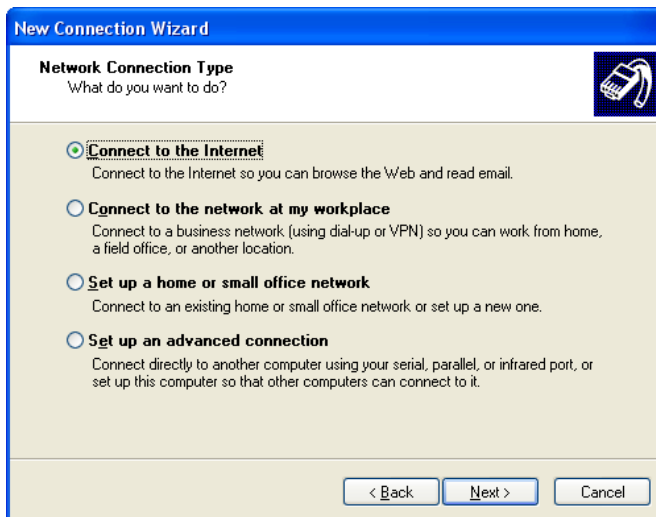

- Choose **Set up my connection manually** on the screen below and then click **NEXT** :

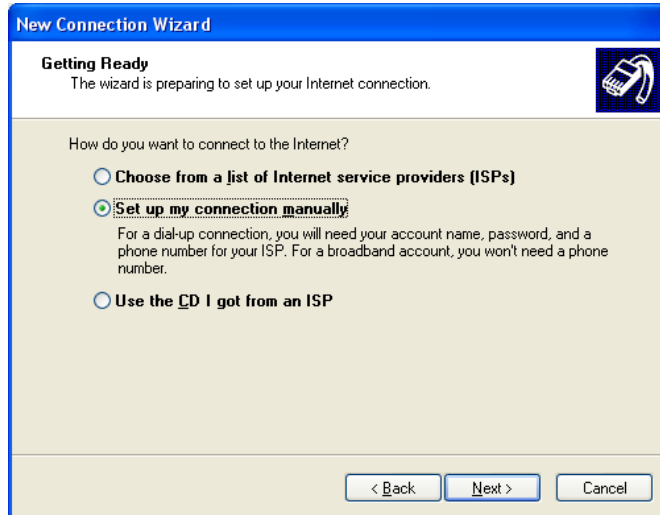

- Choose **Connect using a dial-up modem** on the screen below, and then click **NEXT** :

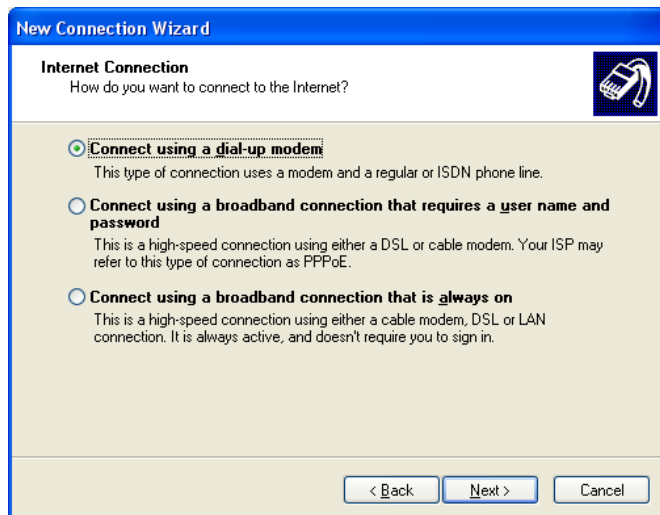

- ☐ Type in the name of the ISP (Internet Service Provider) you will be connecting to with this connection (you can use the name that **YOU** want for this connection, it does not have to match exactly the actual name of the ISP). Click next once you've entered a name :

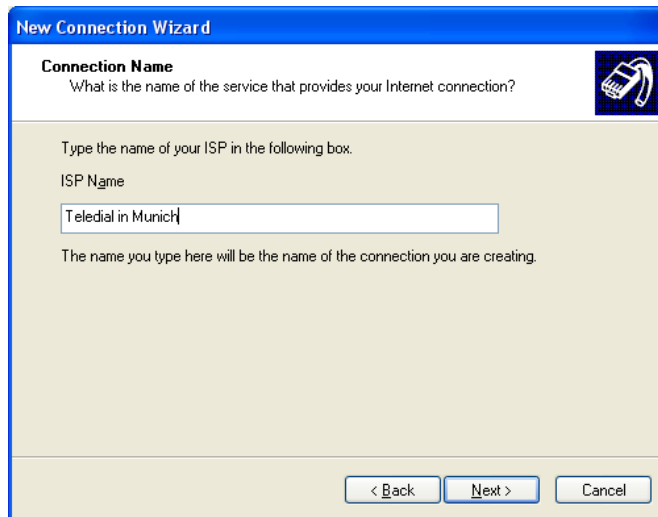

- ☐ Type in the connection number to connect to your ISP. This will have been given to you by your ISP when you purchased your connection account with them. Remember that if you are setting up a connection to access the Internet from within a hotel room, Conference Centre, or at one of your clients, you may need to add a prefix to your ISP's number in order for the Hotel/Conference Centre/Client's telephone switchboard to give you an external line when you are attempting to dial your ISP.

Click **NEXT** once you have entered your number below :

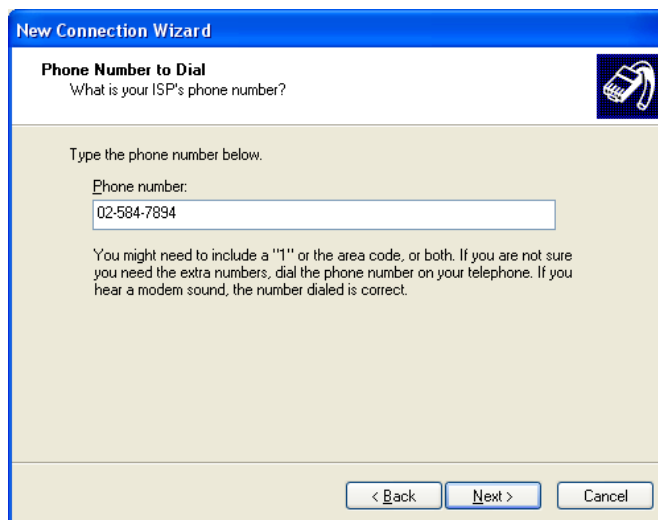

- You will now come to the screen below. Enter the connection username that will have been given to you by your ISP, together with the connection password. Note that this is sometimes, if not often, not the same as your email address and email passwords. Click **NEXT** once you're done :

- You will then come to this final screen below. Make sure you check the option to Add a shortcut to this connection to my desktop, and then click **FINISH** :

- Once you click FINISH, you have successfully set up a dial-up modem connection. This assumes of course that your PC does have a modem, and that you are plugged into a modem line. Windows XP will now bring up the dial-up connection screen below to enable you to connect to your ISP immediately if you so wish :

- **That's it – You're done !**

Now, any time you wish to connect to this ISP, simply double-click the appropriate icon on your desktop.

oooooooooooooooooooooooo